

NA LAND IN DHOLERA SIR



RESIDENTIAL ZONE | TP5C1



Survey No. - 987

Village:- Hebatpur-TP5C1

55 Meter TP Road

Residential Zone

Plot Area: 10478.66 Sq.Yard

"ALL PICTURES/IMAGES SHOWN ON THIS BROCHURE ARE FOR ILLUSTRATION PURPOSE ONLY. THE SAID IMAGES ARE ONLY SHOWN TO DISPLAY PROPOSED DEVELOPMENT THAT CAN HAPPEN ON THE SAID LAND. ACTUAL PROJECT DEVELOPMENT MAY VARY DUE TO PRODUCT ENHANCEMENT FINALISED BY THE BUYER/DEVELOPER. LOCATION OF FP DEPENDS ON LOCATION OF OP AND CAN ALWAYS BE VERIFIED WITH DHOLERA SIR DEVELOPMENT AUTHORITY."

DP PLAN LOCATION

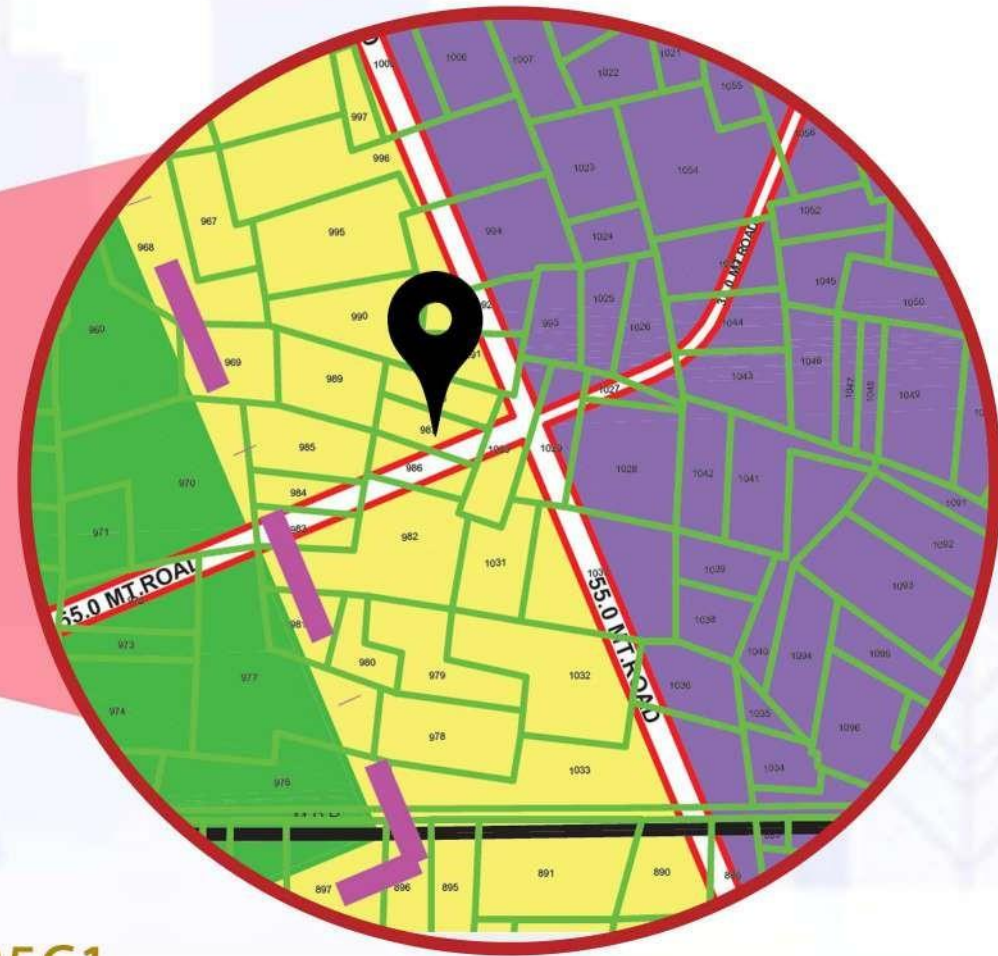
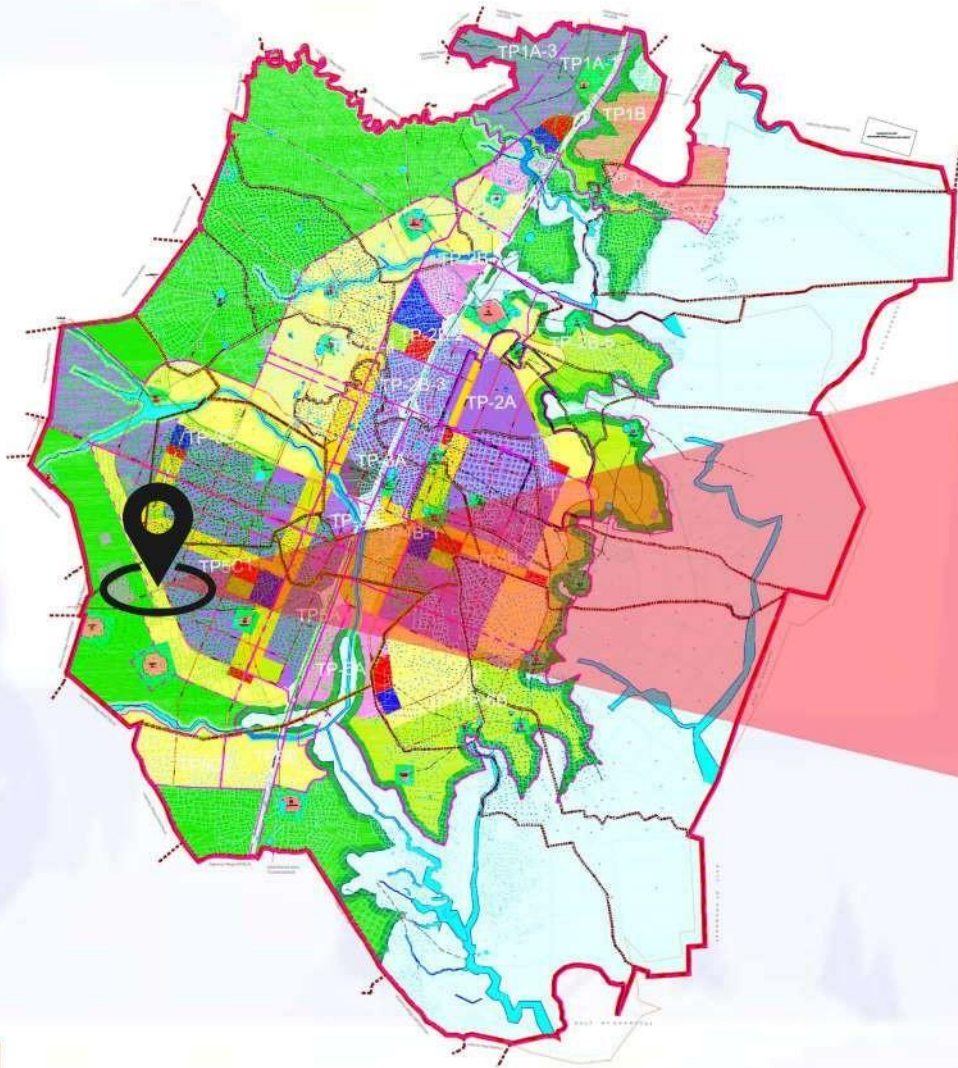

HEBATPUR- TP5C1
RESIDENTIAL ZONE

Original Plot Location as per Zoning Certificate



HEBATPUR - 987
55 METER TP ROAD

Plot Area
10478.66 Sq.Yard

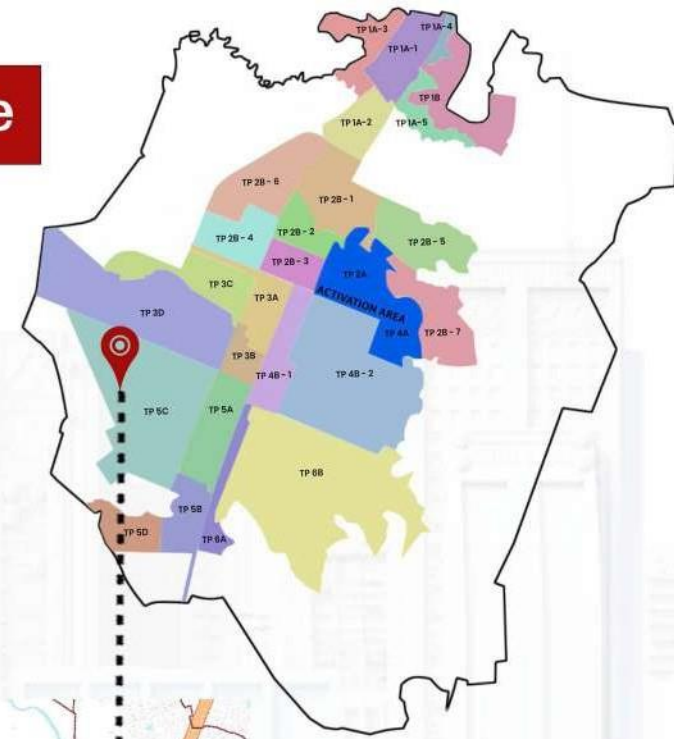

TP5C1

PROPOSED LAYOUT

HEBATPUR - 987
RESIDENTIAL ZONE

PLOT PRICE
4600 PER SQ YD

10478.66 SQ.YARD

PLOT AREA
10478.66 SQ.YARD

55 METER TP ROAD

"LOCATION OF FINAL PLOT DEPENDS ON LOCATION OF ORIGINAL PLOT AND CAN ALWAYS BE VERIFIED WITH DHOLERA SIR DEVELOPMENT AUTHORITY."

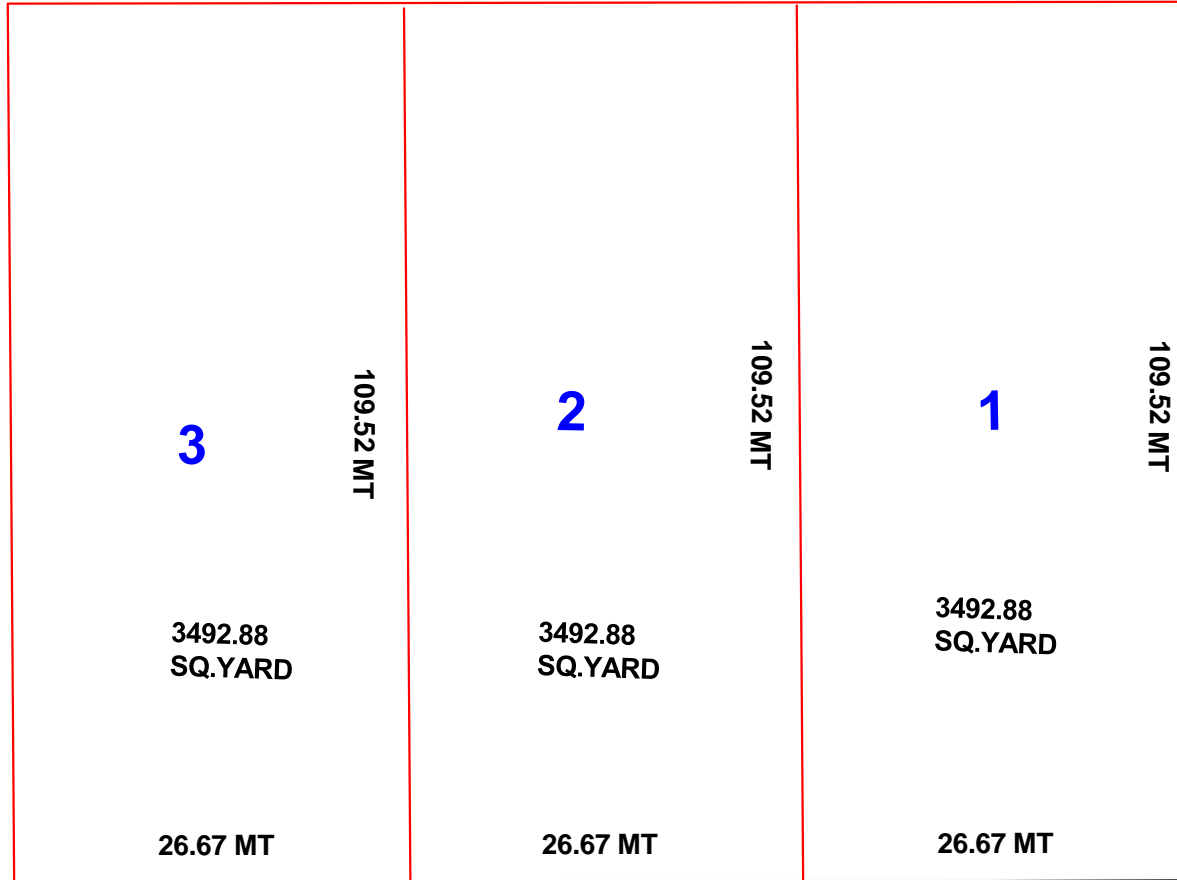

HEBATPUR -987
TP5C1
RESIDENTIAL ZONE
F A = 8761.50 SQ.METER
= 10478.66 SQ. YARD

55 MT TP ROAD

LOCATION ADVANTAGE



0 KM
Residential Zone



0 KM
55 Meter WIDE
TP Road

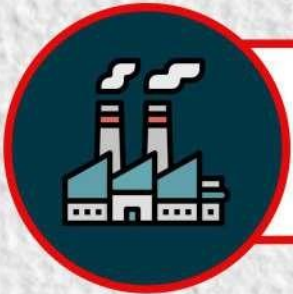

0 KM
INDUSTRIAL ZONE



2.5 KM
Sports Zone

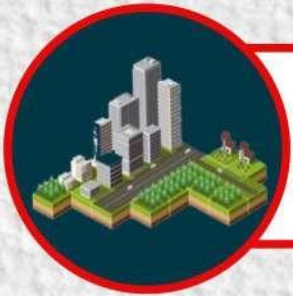

2.5 KM
City Center Zone



1 KM
HIGH ACCESS ZONE



1.5 KM
PUBLIC FACILITY ZONE



5 KM
250 METER WIDE
EXPRESS WAY

Draft General Development Control Regulations (DGDCR)

Table 10-1: Development Control Regulations for Residential Zone

SR NO	MINIMUM ROAD ROW (METRES)	MAXIMUM FAR	MAXIMUM GROUND COVERAGE AS PERCENT OF PLOT AREA	MAXIMUM BUILDING HEIGHT	MINIMUM SETBACKS (FRONT- REAR- BOTH SIDES)	PERMITTED USE PREMISES	CONDITIONAL USE SUBJECT TO SPECIAL PERMIT FROM DSIRDA
RESIDENTIAL ZONE							
1	55 and above	2	60%	G+5 or 18m whichever is less	5m – 6m – 6m – 6m	Cinema Hall, Retail Mall, Petrol/CNG/LPG Pump, Bank, Hospital A and B and all uses given in (2) and (3) below	<p>The following uses may be permitted subject to approval of a special permit on a case-by-case basis:</p> <ul style="list-style-type: none"> • Cemeteries/ Burial Ground • Broadcasting towers and line-of-site relay devices for telephonic, radio or television communications <p>The following uses and structures shall be permitted as ancillary uses to the main use of the building provided their name, location and size (if applicable) is indicated in the site plan submitted for approval.</p> <p>1. Part of a residence may be permitted for use as professional office for advocates, chartered accountants, architects, doctors, engineers or the like, or as a small scale home based workshop subject to the following conditions:</p> <ul style="list-style-type: none"> • it is not located in a multi-storey apartment; • the number of employees do not exceed 10; • it does not involve installation and use of heavy machinery, and does not create noise, vibration, fume or dust; • separate means of access and a designated parking area for staff and visitors is provided and marked on the site plan submitted for approval. <p>2. Devices for generation of non-conventional energy, such as solar panels, wind power</p> <p>3. Servant quarters or lodging facilities for</p>
2	25 to Below 55	1.5	60%	G+3 or 15m whichever is less	5m – 5m – 5m – 5m	(2) Neighbourhood Retail/Service Shop, Restaurant/Café, Hawker Zone, Designated Vegetable Market/bazaar, Commercial Centre, Primary and Secondary School; Multi-purpose ground larger than 5 ha; Place of Worship on Plot larger than 1000 sq m; Service/Repair Shop; Veterinary Hospital; Public Facility/Infrastructure/Utility Buildings; and all uses given in (3) below	
3	Below 25	1	50%	G+2 or 10m whichever is less	3m - 3m - 3m – 3m	(3) Multi-storey apartment and clusters thereof; Row-house, Villa/Bungalow; Multi-purpose ground smaller than 5 ha; Terraced/Row House; Villa/Bungalow; Housing for EWS; Night Shelter; Old-Age Home; Maternity Home, Nursing Home, Kindergarten, Day-care, Dispensary, Veterinary Clinic, Health-club, Place of Worship on plot smaller than 1000sqm, Community Hall, Health-Club, Swimming Pool	